

ELEVATION

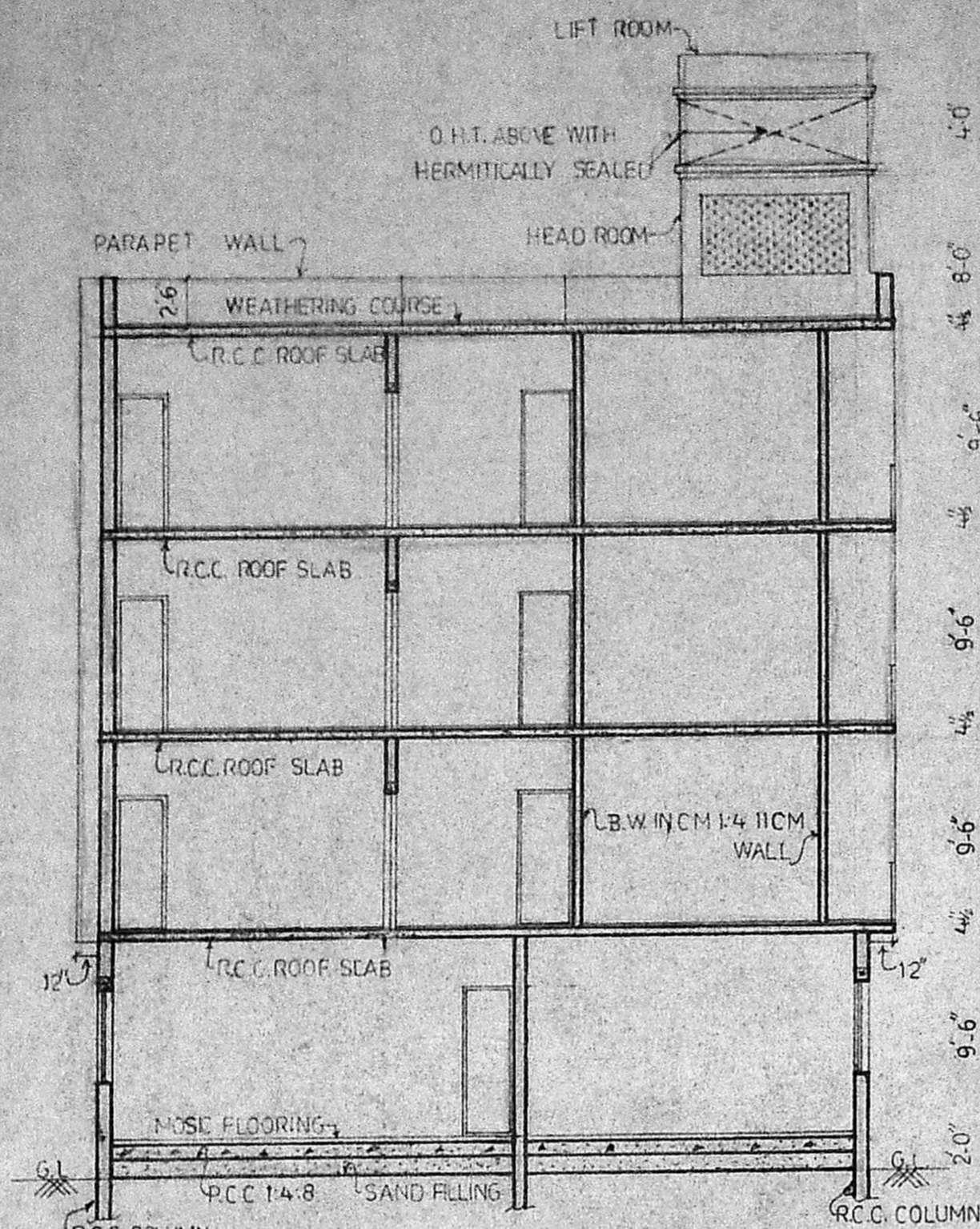

SECTION ON 'AA'

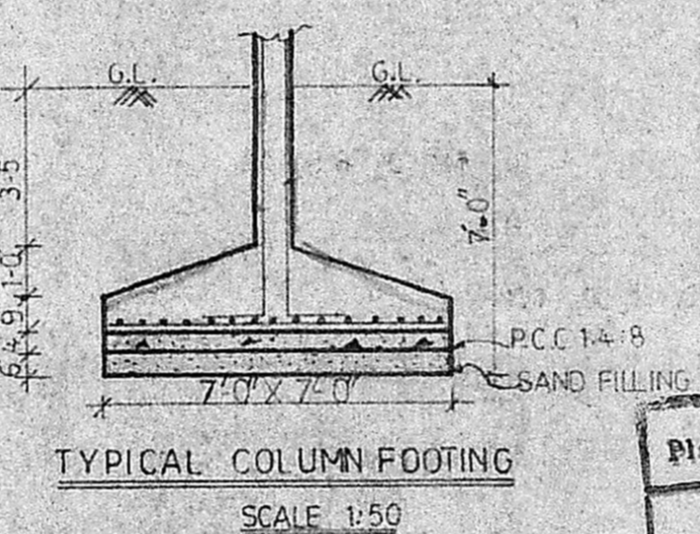

TYPICAL COLUMN FOOTING  
SCALE 1:50

Planning Permit No. D/16516/24/93  
**APPROVED**  
 SUBJECT TO THE CONDITIONS IN THIS OFFICE LETTER.  
 No. 7235/93  
 No. 17/93  
 FOR MEMBER SECRETARY  
 MADRAS METROPOLITAN  
 CORPORATION AUTHORITY  
 MADRAS - 600 008.

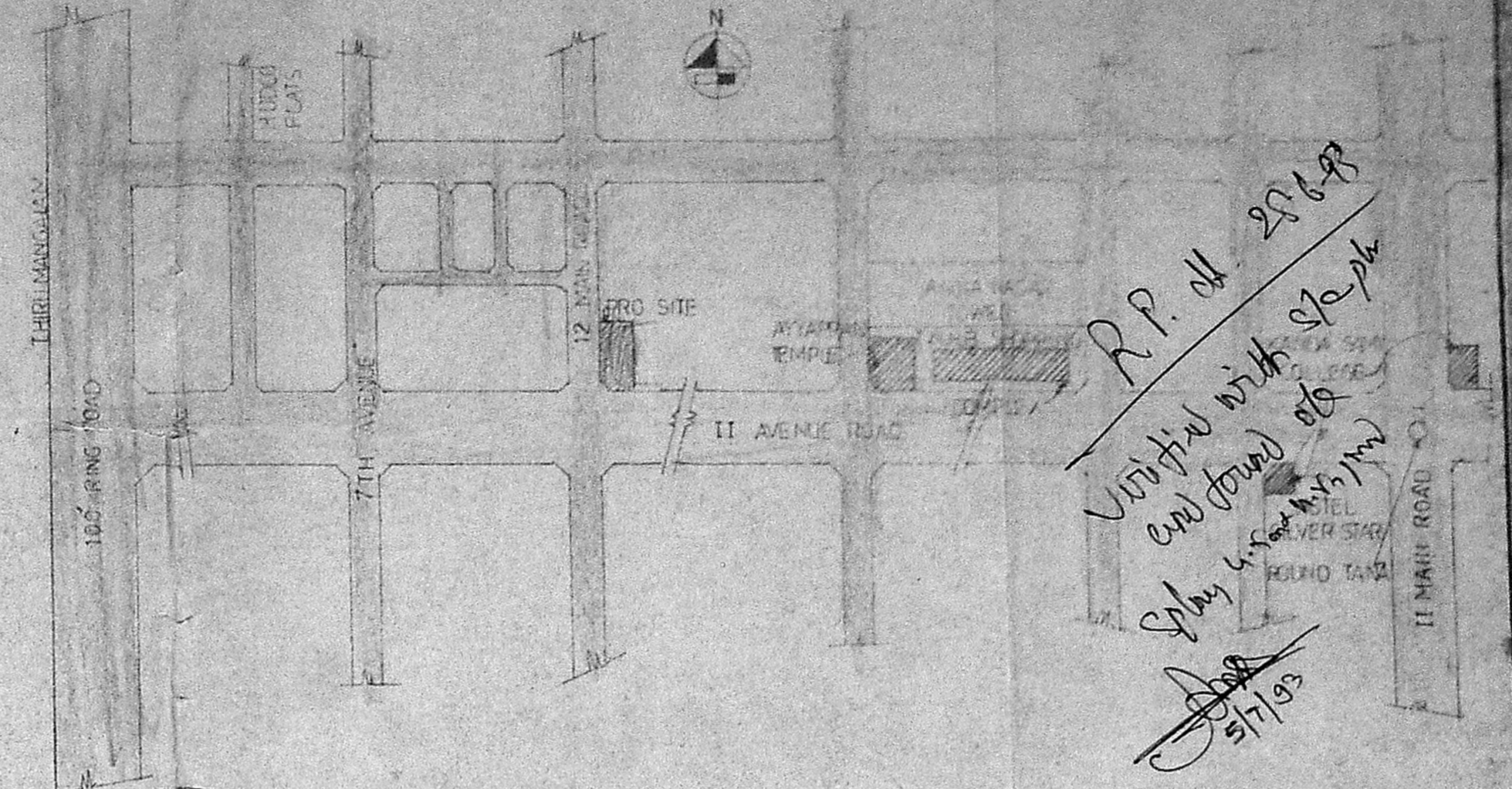

KEY PLAN (NOT TO SCALE)

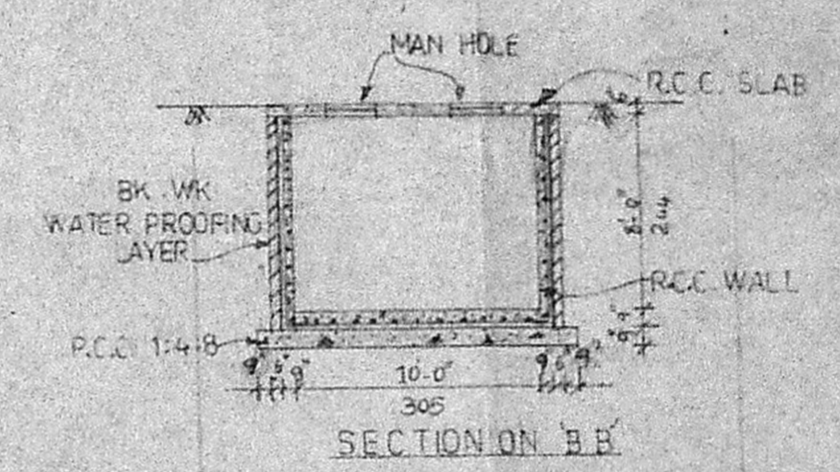

SECTION ON 'BB'

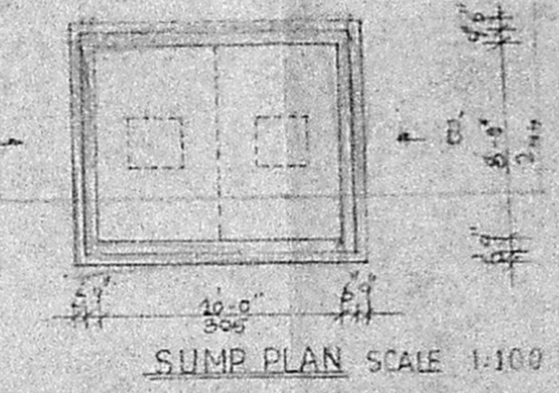

SUMP PLAN SCALE 1:100

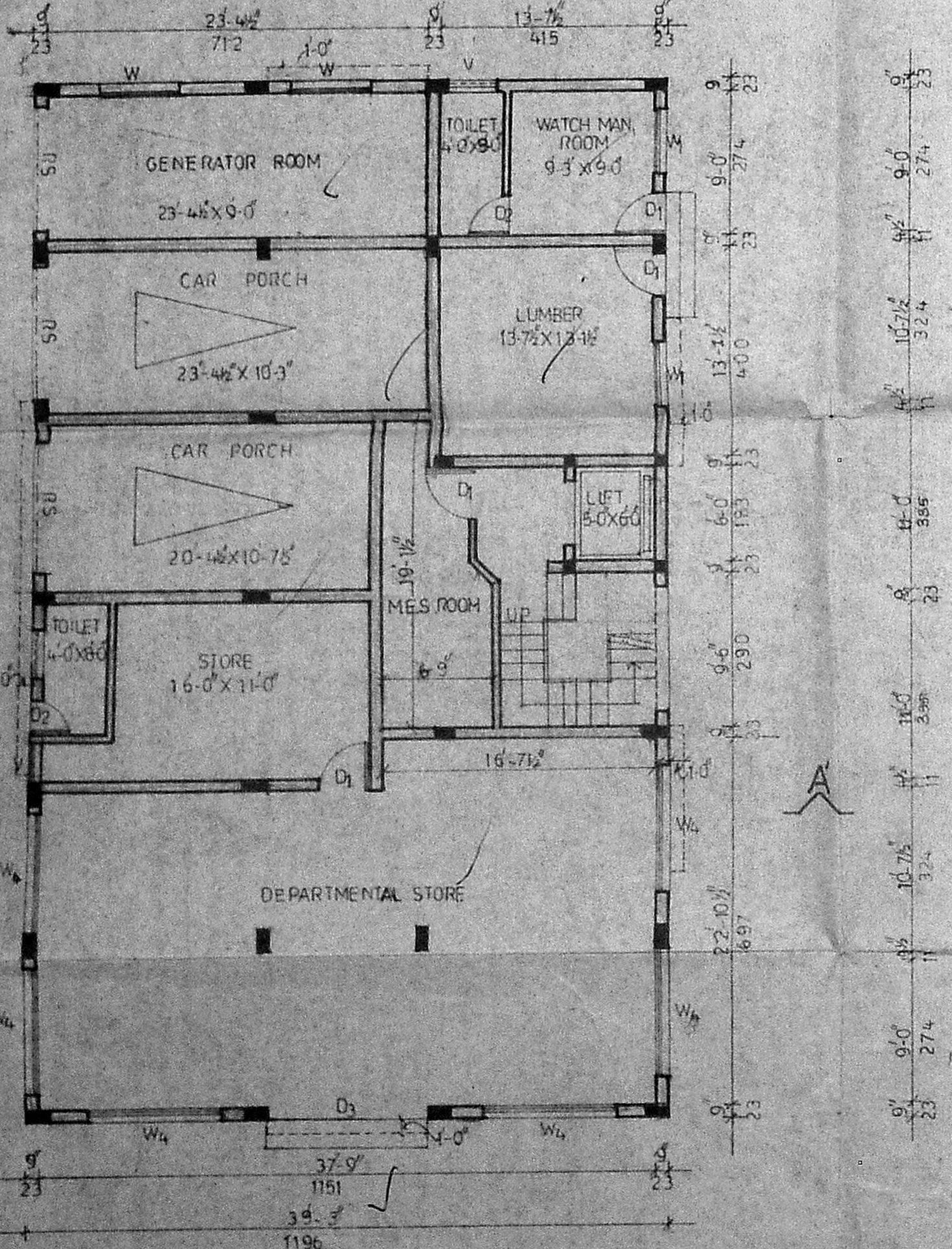

GROUND FLOOR PLAN

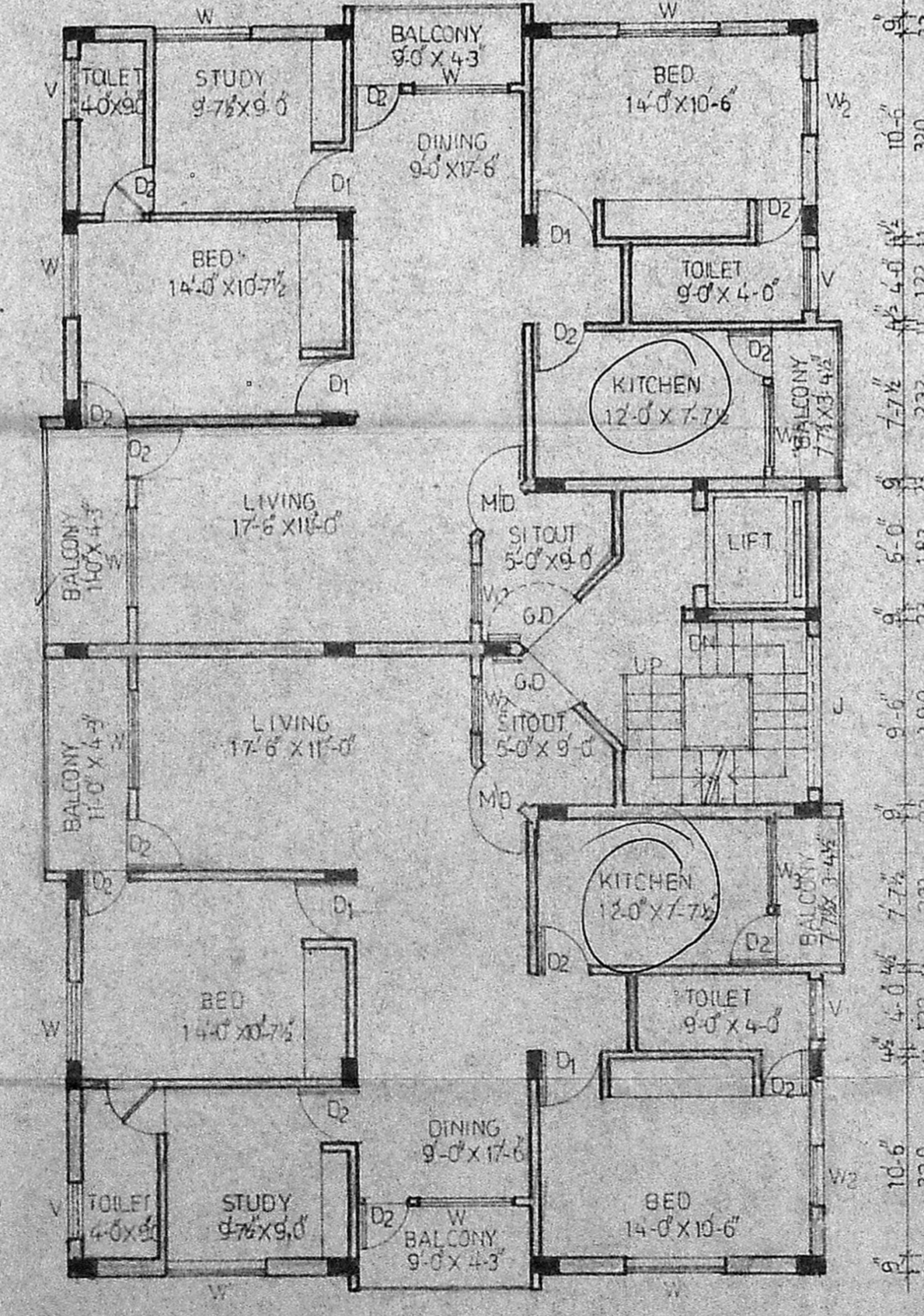

TYPICAL 1<sup>st</sup> II<sup>nd</sup> & III<sup>rd</sup> FLOOR PLAN

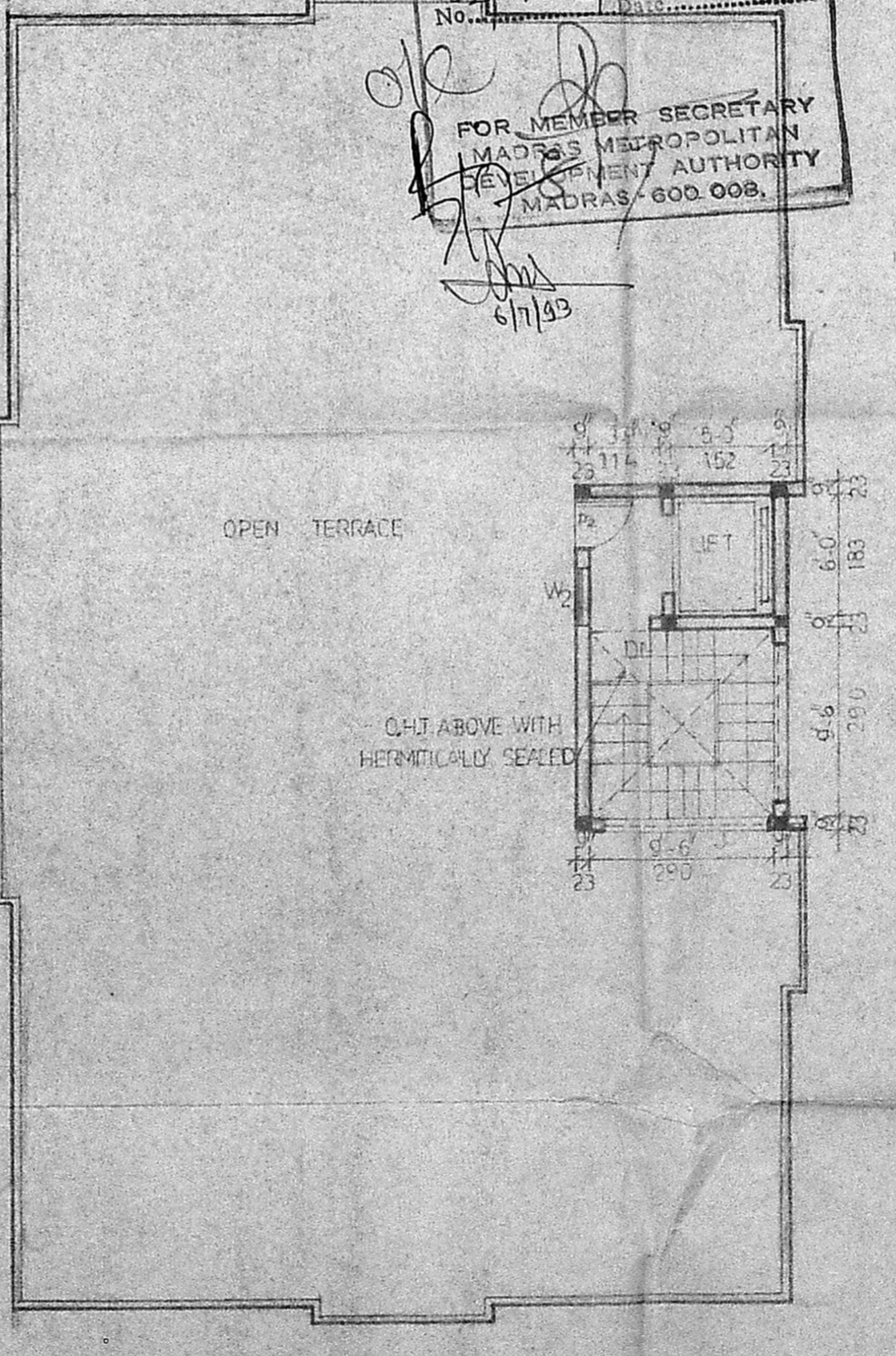

TERRACE FLOOR PLAN

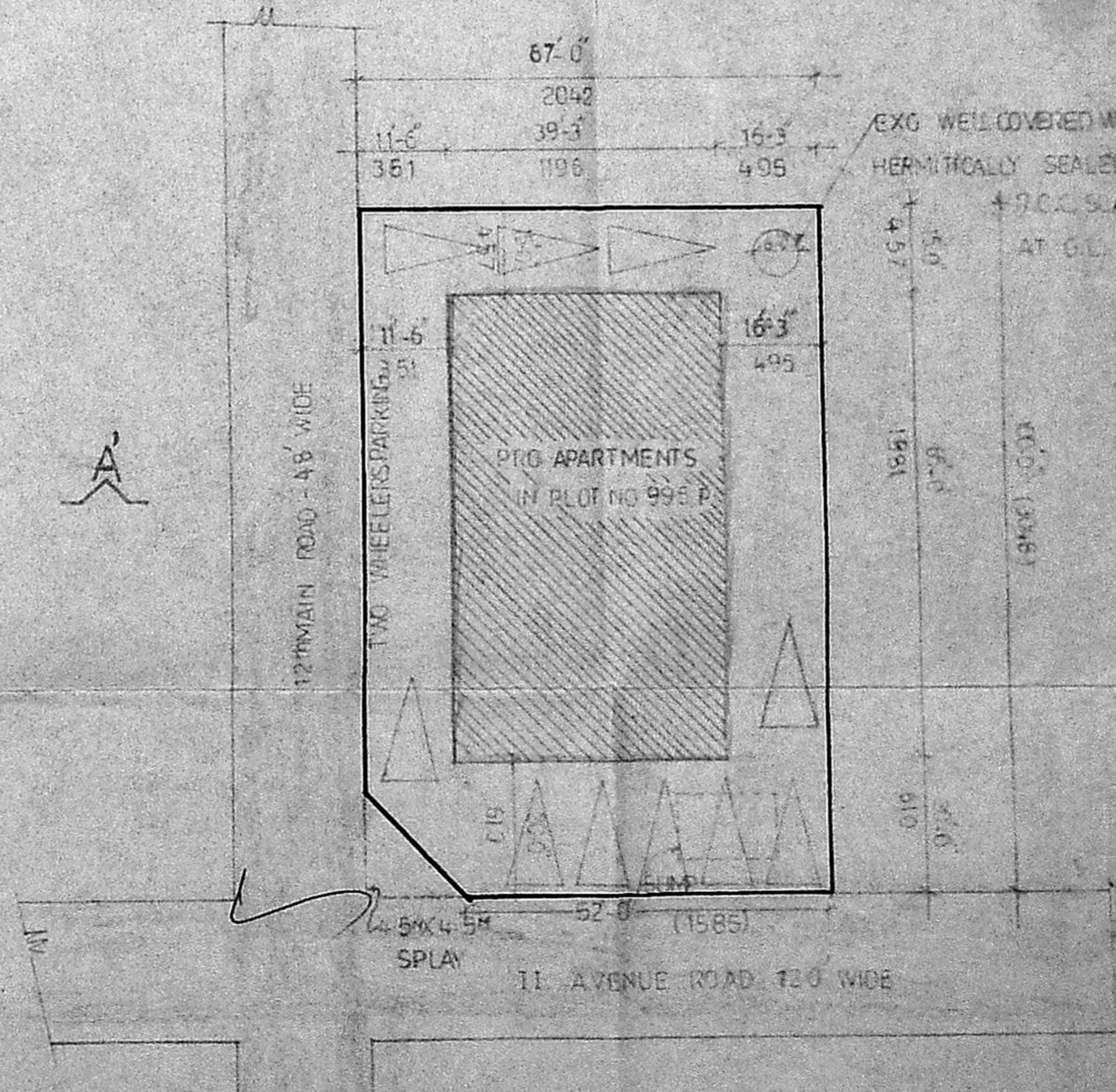

SITE PLAN (SCALE 1:300)

PLAN SHOWING THE PROPOSED  
 RESIDENTIAL APARTMENTS AT PLOT  
 NO 995/P ARIGNAR ANNA NAGAR S: NO  
 207/ 15 PART & 22 PART, KOYAMBEDU  
 VILLAGE, MADRAS  
 NEW D.V. NO: 66  
 SCALE - 1:100 (1-8")

**SPECIFICATIONS**  
 FOUNDATION WITH COLUMN FOOTING OVER SAND FILLING  
 AND R.C.C. 1:4:8  
 BRICK WORK IN CM 1:6, PLASTERING IN CM 1:4  
 ALL R.C.C. WORK IN C.C. 1:2:4 WITH SUITABLE REINFORCEMENT

**JOINERY**

MU - MAIN DOOR	3-3 x 7-0
GD - GRILL DOOR	3-0 x 7-0
D1 - DOOR	3-0 x 7-0
D2 - DOOR	2-6 x 7-0
D3 - DOOR	9-0 x 7-0
W - WINDOW	5-0 x 4-6
W1 - WINDOW	4-0 x 4-6
W2 - WINDOW	3-0 x 4-6
W3 - WINDOW	4-6 x 2-6
W4 - WINDOW	8-0 x 4-6
V - VENTILATOR	3-0 x 1-6
RS - ROLLING SHUTTER	8-0 x 9-0
J - JOLLY WORK	

**AREA STATEMENT**

	SET	SQM
PLOT AREA	6650	618
G. FLOOR	1869	173.65
F. FLOOR	2612	242.65
S. FLOOR	2612	242.65
T. FLOOR	2612	242.65
TOTAL F.S.I AREA	9705	901.60
NON FSI AREA IN G.F.	682	63.35
LUMBER WATCHMAN ROOM MES ROOM GENERATOR ROOM		
TOTAL BUILT UP AREA	10387	964.95

PLOT COVERAGE	PERMISSIBLE	FOULDED
F.S.I	1.50	1.66

**REFERENCE**  
 PROPOSAL  
 BOUNDARY  
 ROAD

**OWNER**  
 Mrs. Valsa K. Sankarikal

**T. G. KRISHNAMURTHY RAO**  
 CIVIL ENGINEER  
 CLASS I LICENSED SURVEYOR NO. 370  
 CORPORATION OF MADRAS  
 C-10, SANTH AVENUE  
 1112, LAKE VIEW ROAD, MADRAS-600037  
**LICENSED SURVEYOR**